

## Table of Contents

- | [Property Details](#)
- | [Property Information & Outgoings](#)
- | [Floorplan](#)
- | [Photo Gallery](#)
- | [Property Location](#)
- | [Sale Contract](#)
- | [Amenities](#)
- | [Do you need to sell first?](#)
- | [Purchasing a property through Coastside First National](#)
- | [Conveyancers](#)
- | [Property Management services](#)
- | [Stamp Duty & NSW Government Incentives](#)
- | [Mortgage Calculator](#)
- | [Sales Agent Details](#)

## Property Details

**\$1,750,000 - \$1,800,000**

### Modern Family Luxury

Welcome to luxury living at 23 Glades Parkway in Shell Cove. With commanding street presence and decadent escarpment vistas, immerse yourself in this spacious and modern luxury home conveniently located amongst many of Shell Cove's lifestyle attractions.

Upon entering the property, you will fall in love with the design qualities and natural light beaming throughout the upper level. As you explore further, you will be amazed by the luxurious features of the designer kitchen boasting a stone waterfall island bench and butler's pantry.

One of the highlights of this amazing home is the decadent outdoor haven, perfect for entertaining family and friends. Featuring an enclosed alfresco space with custom cabinetry, BBQ and pizza oven, brand new inground pool with cabana and a vast grass area, enjoy all of life's luxuries while you relax in style.

### Property Features:

- Flexible indoor and outdoor living options
- Luxurious finishings throughout
- Large balcony space, perfect for watching the sun set over the escarpment
- Renovated master bathroom with terrazzo tiles and exquisite standalone bath
- Oversized master suite with walk-in robe and renovated ensuite
- Master bedroom with spacious WIR, and renovated ensuite
- Three other large bedrooms, all with built-in robes
- Substantial under house storage
- Short walk to The Links Golf Club and conveniently located close to schools and transport

Disclaimer: "The above information has been furnished to us by a third party. We have not verified whether or not the information is accurate and do not have any belief one way or the other in its accuracy. We do not accept any responsibility to any person for its accuracy and do no more than pass it on. All interested parties should make and rely upon their own inquiries in order to determine whether or not this information is in fact accurate"

## Property Information & Outgoings

### Key Features

Luxurious kitchen featuring stone, vj panelling, tiled splashback and butler's pantry

Multiple indoor living options

Ultimate outdoor entertaining space with enclosed alfresco with custom cabinetry, inground pool with cabana and pizza oven

### Outgoings

Council Rates - ~\$700 per quarter

Sydney Water - ~\$171 per quarter + usage

### Incomings

Potential Rent: \$950 per week

# Floorplan

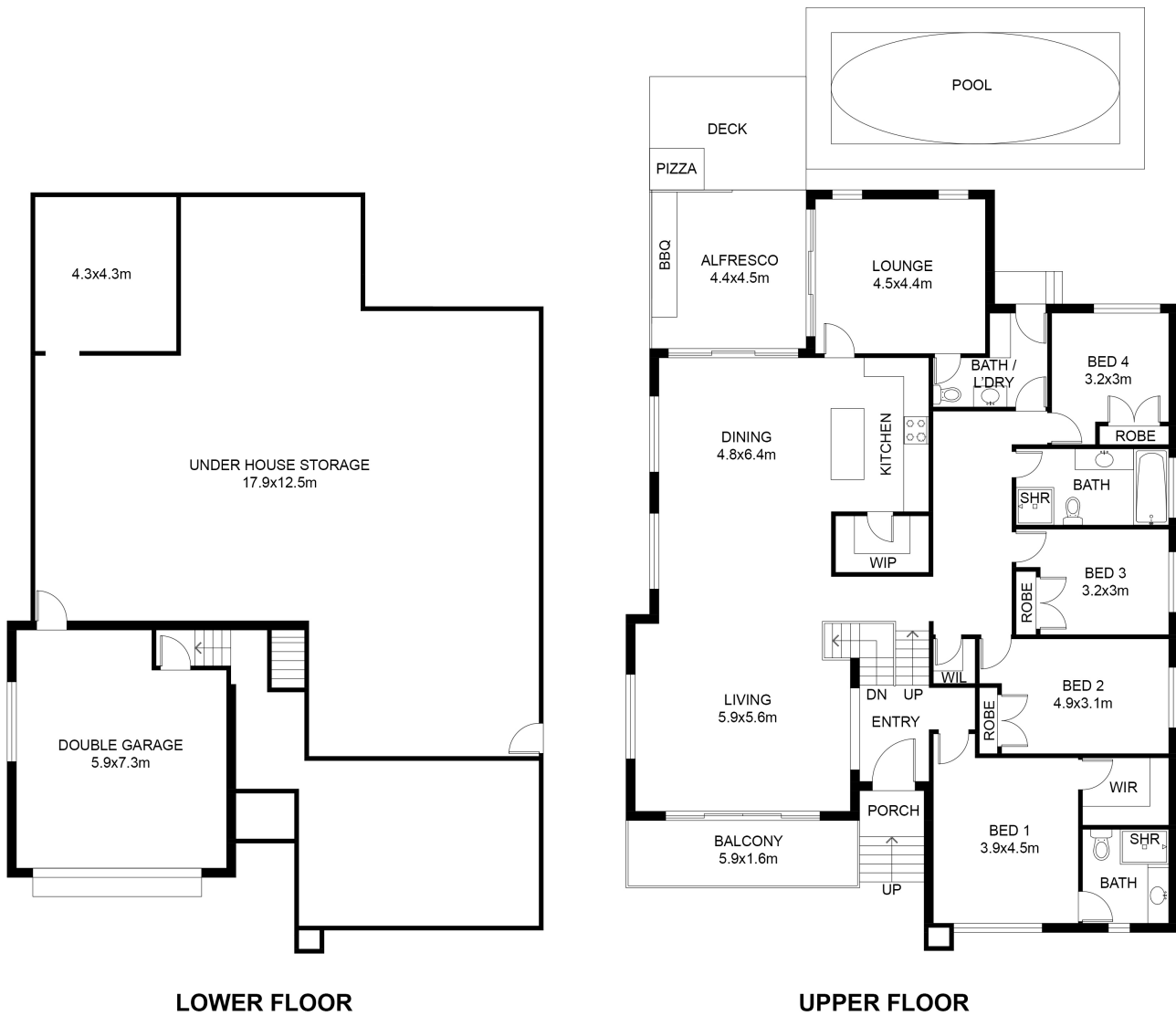

This floor plan including furniture, fixture measurements and dimensions are approximate and for illustrative purposes only. BoxBrownie.com gives no guarantee, warranty or representation as to the accuracy and layout. All enquiries must be directed to the agent, vendor or party representing this floor plan.

## 23 Glades Parkway, Shell Cove

## Photo Gallery







firstnational  
REAL ESTATE  
Coastside Shellharbour



firstnational  
REAL ESTATE  
Coastside Shellharbour



firstnational  
REAL ESTATE  
Coastside Shellharbour



firstnational  
REAL ESTATE  
Coastside Shellharbour



firstnational  
REAL ESTATE  
Coastside Shellharbour





## Property Location



## Sale Contract

[Click to Download](#)

## Amenities

### Local School Catchment

<https://my.education.nsw.gov.au/school-finder>

### Recycling & Waste Collection Services

<http://www.shellharbourwaste.com.au/>

<http://www.wollongongwaste.com.au/>

### Local Hospitals

<https://www.islhd.health.nsw.gov.au/hospitals/shellharbour-hospital>

<https://www.islhd.health.nsw.gov.au/hospitals/wollongong-hospital>

### Public Transport

[http://www.premierillawarra.com.au/pdf/timetables/31-33-43\\_Timetable.pdf](http://www.premierillawarra.com.au/pdf/timetables/31-33-43_Timetable.pdf)

<https://transportnsw.info/>

### Shopping Centre

<https://www.stockland.com.au/shopping-centres/centres/stockland-shellharbour>

<https://www.warillagrove.com.au/>

<http://warrawongplaza.com.au/>

<https://www.wollongongcentral.com.au/home>



## Do you need to sell first?

### Selling your home

Our focus is to achieve the best possible result for the sale of your property. We want you to feel confident in us as your agent and for you to be updated and informed of the marketing and selling of your home.

If you would like us to [appraise your home](#), please let us know. It would be our pleasure to represent you and work with you.

## Purchasing a property through Coastside First National

Different agencies have different policies for prospective sales, this can of course seem daunting and overwhelming for a prospective buyer. If you would like to purchase one of our [listed properties](#), we would love to assist you.

When you have decided to proceed with making an offer, we require the following information to ensure we can help you efficiently.

Your full legal name/names or business name

The amount you wish to pay for the property

Your legal representative, including phone number, email and postal address

Your finance provider or bank

Any special conditions

Once we have this information, we can contact the vendor and advise them of the pending offer.

### **Please remember**

To make an offer through [Coastside First National](#) it is advisable to have

A selected conveyancer/solicitor to represent your matter

Pre-approval for your finance

Your home sold or ready to hit the market. Do you need assistance with this? We would love to [appraise your home](#)

## Conveyancers

### Why do I need a conveyancer?

Conveyancers prepare, clarify and lodge legal documents – e.g. contract of sale, memorandum of transfer

Research the property and its certificate of title – check for easements, type of title and any other information that needs addressing

Put the deposit money in a trust account

Calculate the adjustment of rates and taxes

Settle the property – act on your behalf, advise you when the property is settled, contact your bank or financial institution on when final payments are being made

### Some local conveyancers that we recommend

Amanda Smith - Active Property Conveyancing - [\(02\) 4225 0144](tel:0242250144) - [amanda@activeconveyancing.com.au](mailto:amanda@activeconveyancing.com.au)

Peter Franke - Heard McEwan - [02 4254 5267](tel:0242545267) - [pfranke@heardmcewan.com.au](mailto:pfranke@heardmcewan.com.au)

Sward Law <http://www.swardlaw.com.au/>

## Property Management services

### Property Management Services

First National Real Estate Coastside Shellharbour provides our customers with a great team who share a common vision, to provide our customers with the best possible service and to treat each and every property as if it were our own.

With over 60 years of combined experience in all facets of Real Estate, along with the latest technology and highest standard of processes, the team at First National Coastside Shellharbour is perfectly positioned to help you achieve the maximum outcome for your property.

Would you like us to assist you with [Property Management services](#)?



## Stamp Duty & NSW Government Incentives

### Stamp Duty Calculator

Stamp duty is a tax levied by all Australian territories and states on property purchases.

<http://stampduty.calculatorsaustralia.com.au/>

### Government Rebates (NSW)

There are a number of incentives available for property purchase within NSW.

<https://www.revenue.nsw.gov.au/grants-schemes>

# Mortgage Calculator

## Home Loan Calculator

Using First National Real Estate's online home loan calculator or mortgage calculator is the most convenient way to help you assess your mortgage payment options.

<https://www.firstnational.com.au/calculators>

## Sales Agent Details

Welcome to the marketing campaign for 23 Glades Parkway, Shell Cove.

I am the selling agent and if you have any queries please do not hesitate to contact me

**Matt Hutchinson**

**M : 0423 507 488 E : [matt@coastsidefn.com.au](mailto:matt@coastsidefn.com.au)**